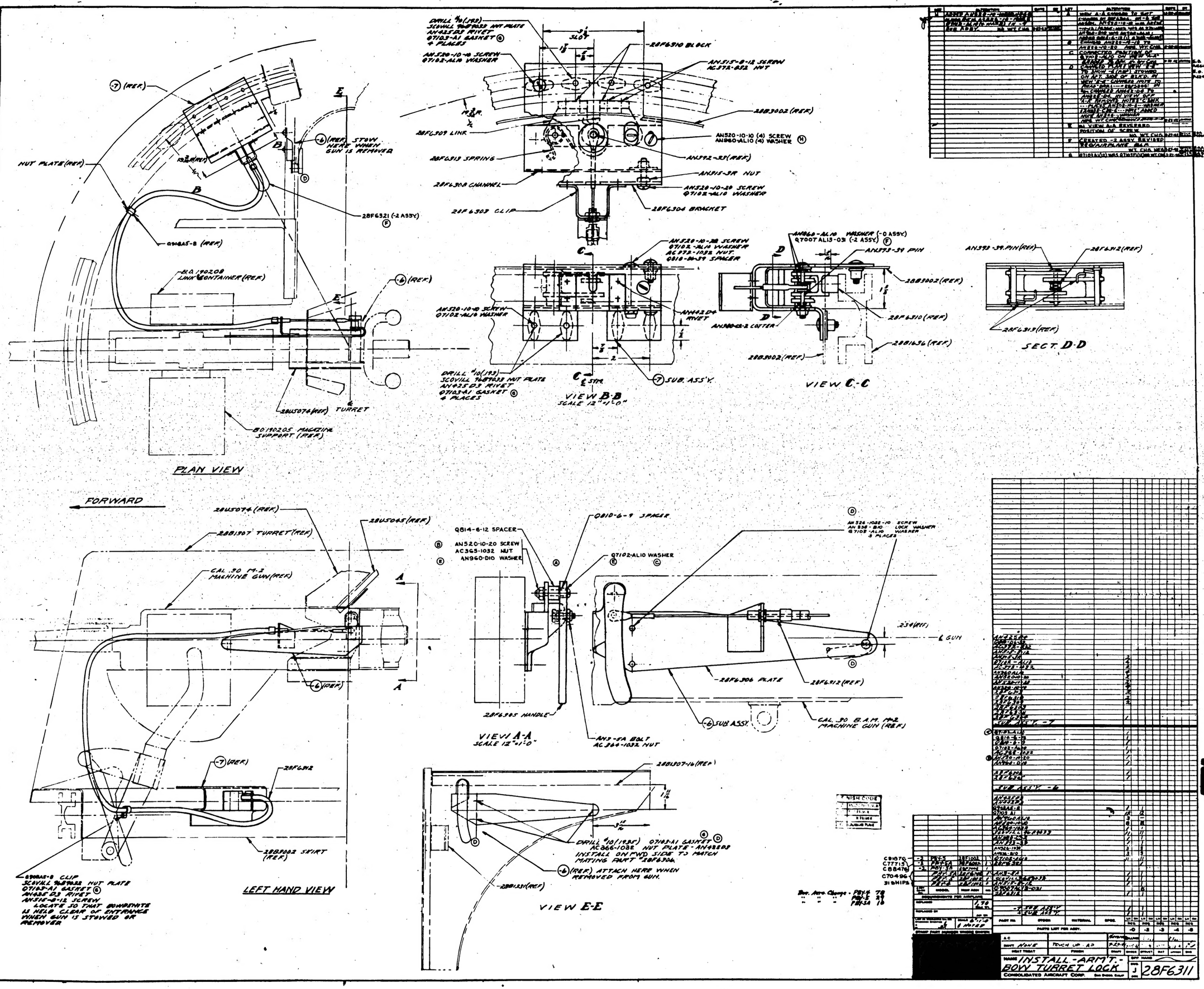
PLAN VIEW
NUT PLATE (REF)
28F6321 (-2 ASSY)
80190208 LINK CONTAINER (REF)
80190205 MAGAZINE SUPPORT (REF)
28U5074 (REF) TURRET
STOW HERE WHEN GUN IS REMOVED
VIEW B-B
SCALE 12"=1'-0"
28F6310 BLOCK
28F6309 LINK
28F6313 SPRING
28F6308 CHANNEL
28F6303 CLIP
28F6304 BRACKET
AN520-10-10 (4) SCREW
AN960-AL10 (4) WASHER
AN515-8-12 SCREW
AC372-832 NUT
AN515-3R NUT
AN520-10-20 SCREW
Q7102-AL10 WASHER
SUB. ASS'Y.
VIEW C-C
AN373-39 PIN
28F6310 (REF)
28B1636 (REF)
AN100-2-2 COTTER
SECT. D-D
AN393-39 PIN (REF)
28F6312 (REF)
28F6313 (REF)
FORWARD
28B1307 TURRET (REF)
CAL. .30 M-2 MACHINE GUN (REF)
28U5045 (REF)
Q814-6-12 SPACER
AN520-10-20 SCREW
AC365-1032 NUT
AN960-D10 WASHER
Q810-6-9 SPACER
Q7102-AL10 WASHER
AN526-1032-10 SCREW
AN936-810 LOCK WASHER
Q7102-AL10 WASHER
5 PLACES
.234 (REF)
℄ GUN
28F6306 PLATE
28F6312 (REF)
28F6305 HANDLE
AN3-5A BOLT
AC364-1032 NUT
SUB ASSY.
CAL. .30 B.A.M. M-2 MACHINE GUN (REF)
VIEW A-A
SCALE 12"=1'-0"
LEFT HAND VIEW
28B2002 SKIRT (REF)
Q900A5-8 CLIP
SCOVILL 9689033 NUT PLATE
Q7103-A1 GASKET
AN455-D3 RIVET
AN515-8-12 SCREW
LOCATE SO THAT BOWSIGHTS IS HELD CLEAR OF ENTRANCE WHEN GUN IS STOWED OR REMOVED
DRILL #10 (193) 0.1285
AC366-1032 NUT PLATE - AN455D3
INSTALL ON FWD SIDE TO MATCH MATING PART 28F6306.
ATTACH HERE WHEN REMOVED FROM GUN.
28B1331 (REF)
VIEW E-E
FINISH CODE
C91679 -2 PBY-5 BATTLESHIP GREY
C77715 -3 PBY-5A BATTLESHIP GREY
C88476 -2 PBY-5A BATTLESHIP GREY
C70496 PBY-5A
31 SHIPS PBY-5A
Bur. Aero Change - PBY-5 79
" " " - PBY-5 33
" " " - PBY-5A 10
PARTS LIST FOR ASSY.
-0 -2 -3 -4 -8
SUB ASSY. -7
SUB ASSY. -6
AC
NONE
HEAT TREAT
TOUCH UP AD
FINISH
NAME INSTALL-ARMT-BOW TURRET LOCK
CONSOLIDATED AIRCRAFT CORP.
28F6311
H 373